NOTICE OF PESTICIDE APPLICATION

Herbicide Name(s): Aquamaster/ Liberate

Active Ingredient(s): Glyphosate/lecithin

Target Pest: Grass & Broadleaf Weeds

Area to Be Treated: Sir Francis Drake Blvd medians / Bon Air Medians

Application Dates: 12/7/15-12/18/15

Signal Word: Caution

EPA/CA Reg #: Aquamaster 524-343 Liberate 34704-50030

Re-Entry Period: When dry

More Information: Call 473-2847 (473-BUGS) or marincountyparks.org

In accordance with Marin County Ordinance No.3598, Section 23.19.160
Pesticides are applied in accordance with State and Federal regulations.
No applications are made to turf areas, designated play areas or picnic table areas.

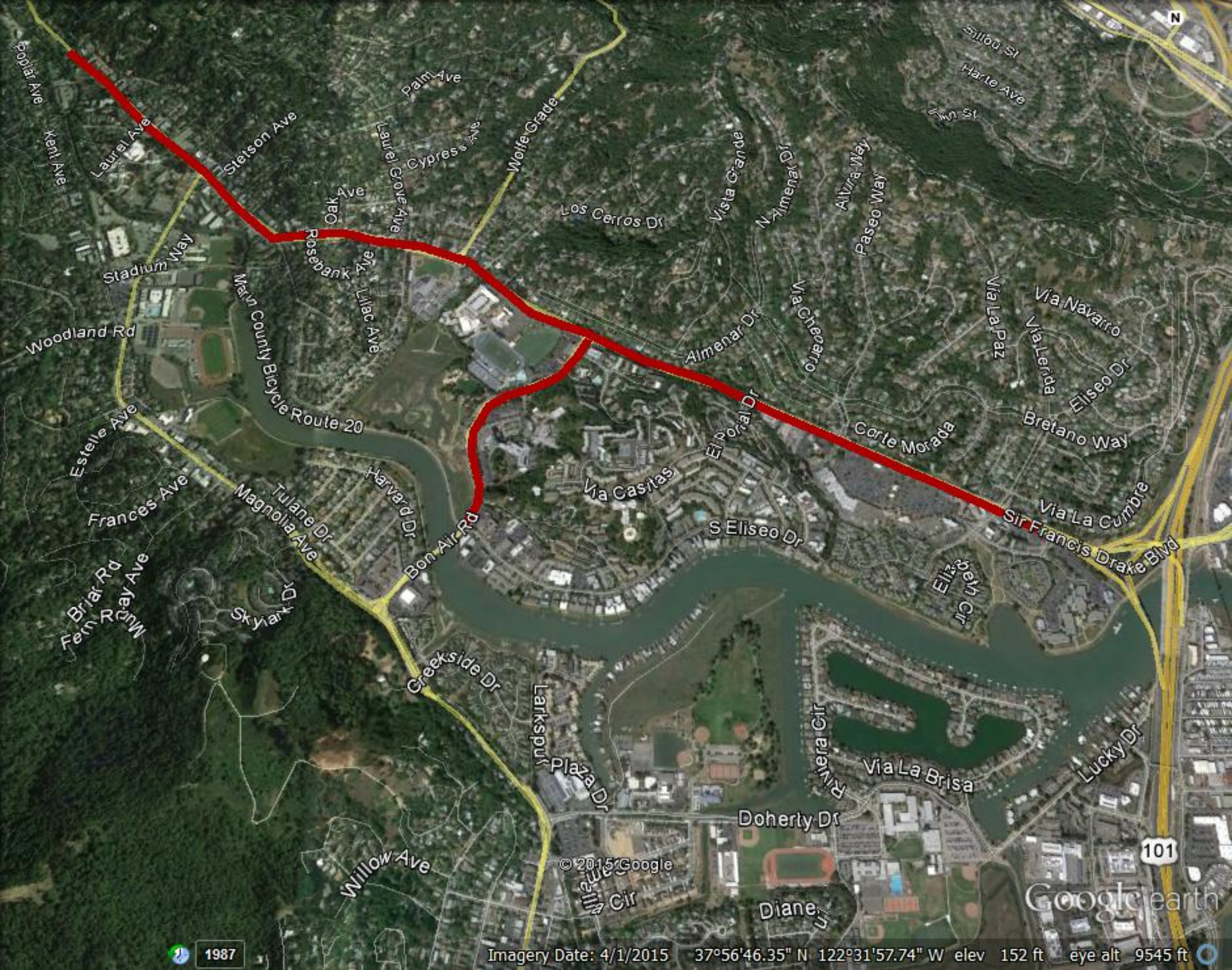

Poplar Ave
Kent Ave
Laurel Ave

Stetson Ave

Palm Ave

Laurel Grove Ave
Cypress Ave

Wolfe Grade

Los Cerros Dr

Vista Grande

N Alameda Dr

Alvira Way

Paseo Way

Sillou St

Harte Ave

2nd St

Stadium Way

Woodland Rd

Main County Bicycle Route 20

Rosebank Ave
Lilac Ave

Almenar Dr

Via Cheparro

Via La Paz

Via Navarro

Via Lenda

Eliseo Dr

Estelle Ave

Frances Ave

Tulane Dr
Magnolia Ave

Harvard Dr

Via Casitas

El Portal Dr

Corte Morada

Bretano Way

Briar Rd
Fern Rd
May Ave

Skyark Dr

Bon Air Rd

S Eliseo Dr

Via La Cumbre

Sir Francis Drake Blvd

Elizabeth Cir

Greenside Dr

Larkspur

Plaza Dr

Doherty Dr

Via La Brisa

Lucky Dr

Willow Ave

© 2015 Google
Willow Cir

Diane Dr

101

Google earth

1987

Imagery Date: 4/1/2015 37°56'46.35" N 122°31'57.74" W elev 152 ft eye alt 9545 ft